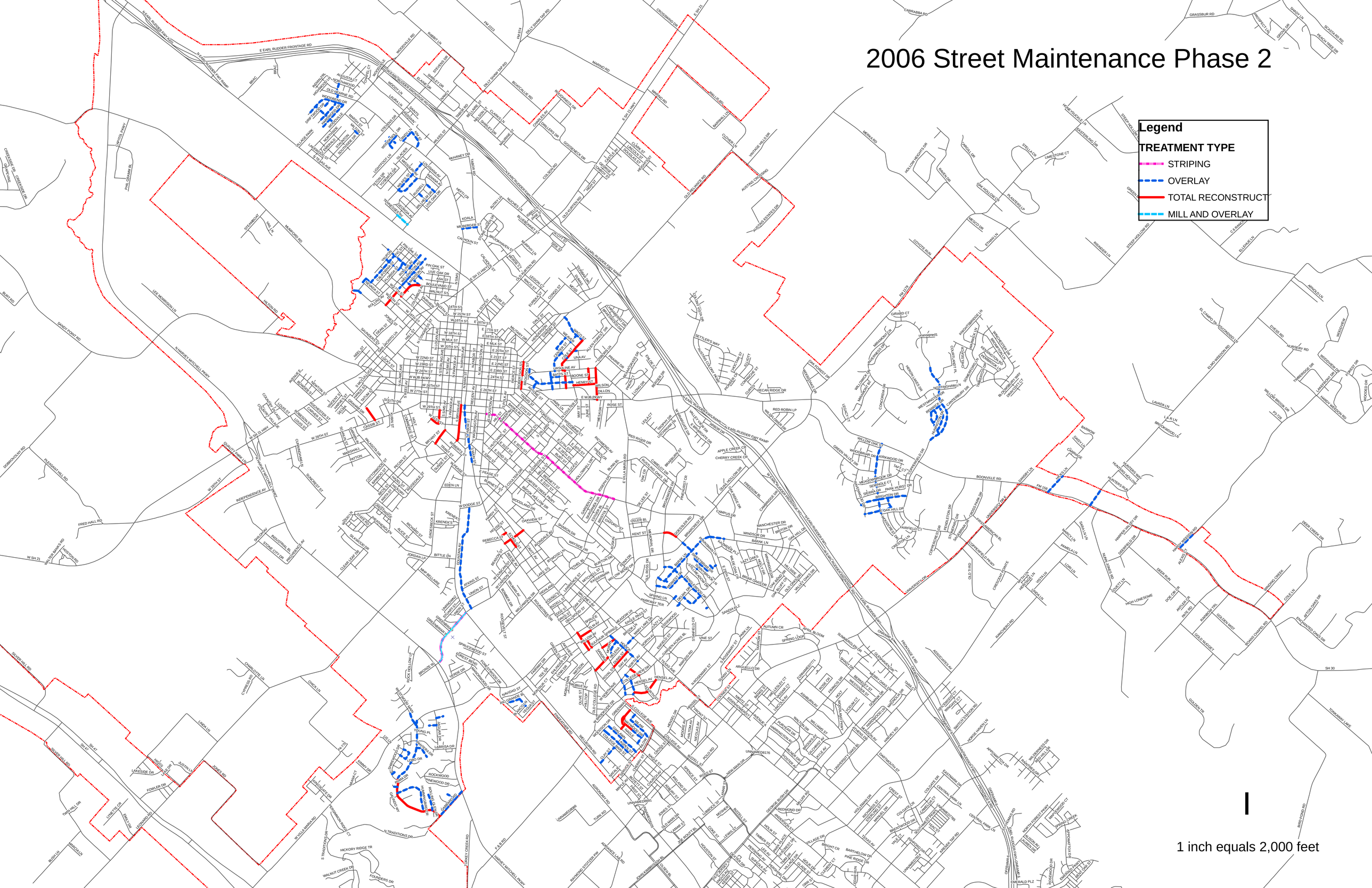2006 Street Maintenance Phase 2