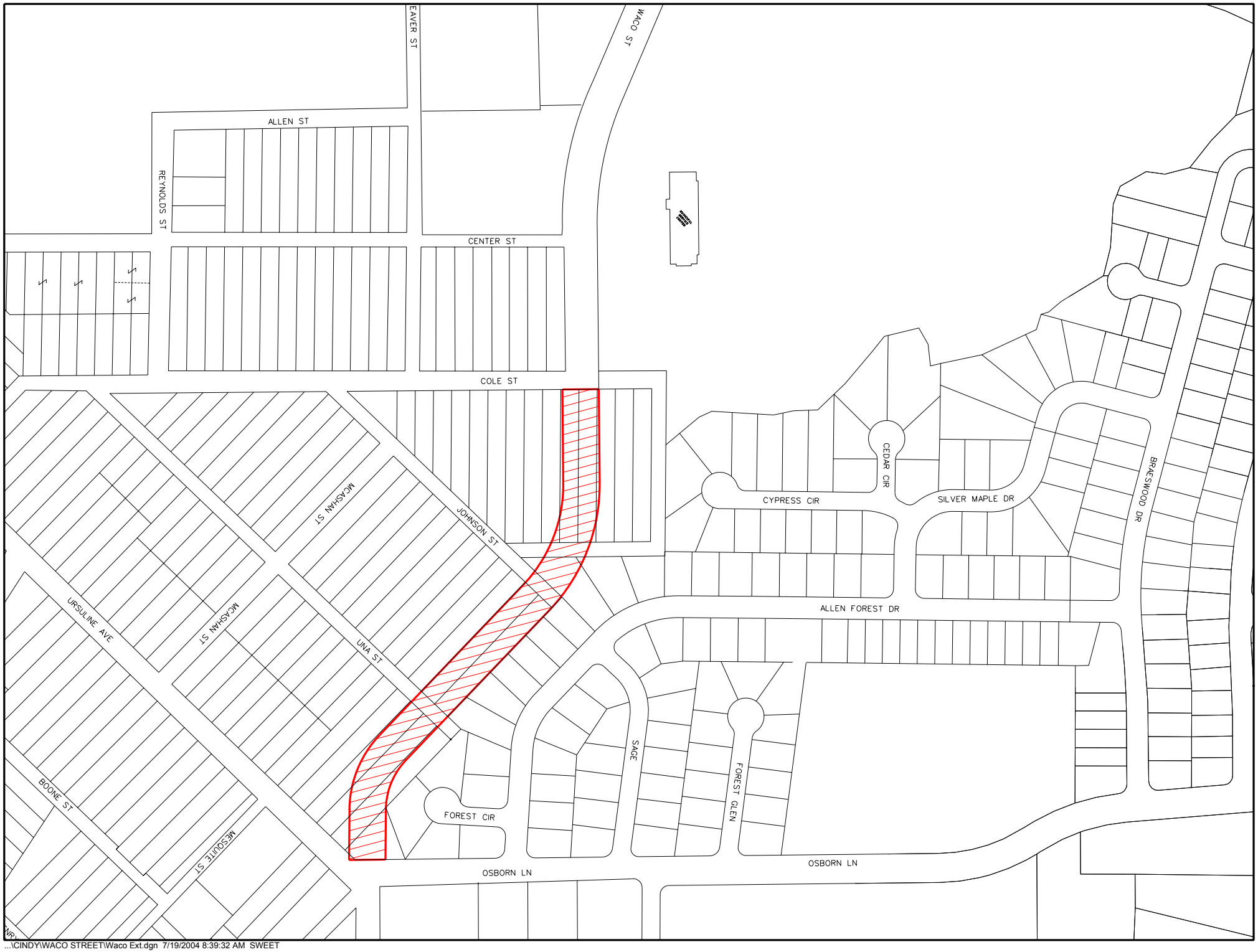

...\CINDY\WACO STREET\Waco Ext.dgn 7/19/2004 8:39:32 AM SWEET